2DK3814X5-0
2007 03 22

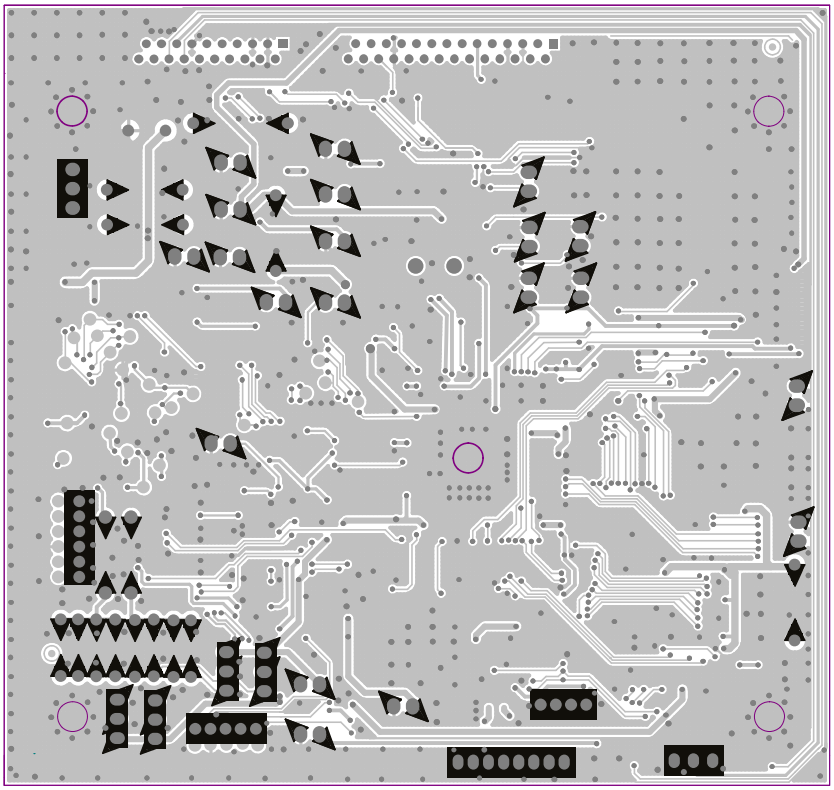

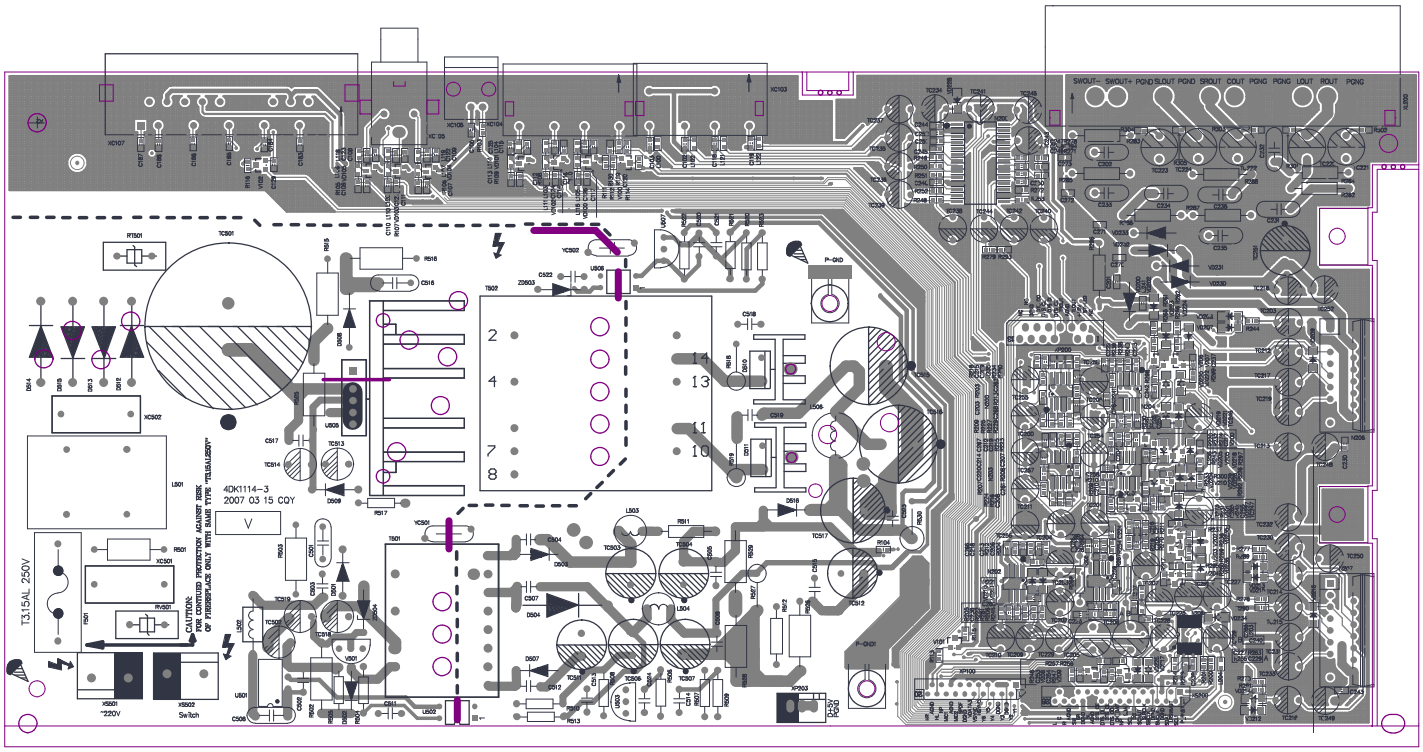
4DK1114-3
2007 03 15 CQY
CAUTION:
FOR PROPERLY PROTECTION AGAINST FIRE
OF FUSE REPLACE ONLY WITH SAME TYPE "TELSALSZ07"
T3.15AL 250V
~220V
Switch
P-GND
SWOUT- SWOUT+ PGND SLOUT PGND SROUT ROUT PGND PGND LOUT SOUT PGND

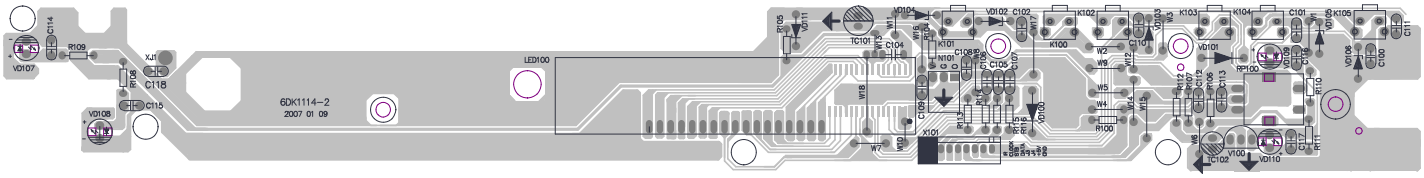
6DK1114-2
2007 01 09
LED100
VD107
VD108
R109
R108
C114
C115
XJ1
C118
R105
VD111
TC101
W11
W13
C104
W16
VD101
VD102
C102
W17
K102
K100
K101
N101
C108
C106
C107
VD100
C109
C110
R112
R113
R114
X101
W10
W7
W8
W9
W2
W12
C103
VD103
K103
W5
W4
W14
R100
VD104
C112
R106
C113
VD113
K104
VD105
RP100
C101
R101
VD109
C105
VD106
K105
C100
C111
R110
W6
C102
V100
VD110
R111

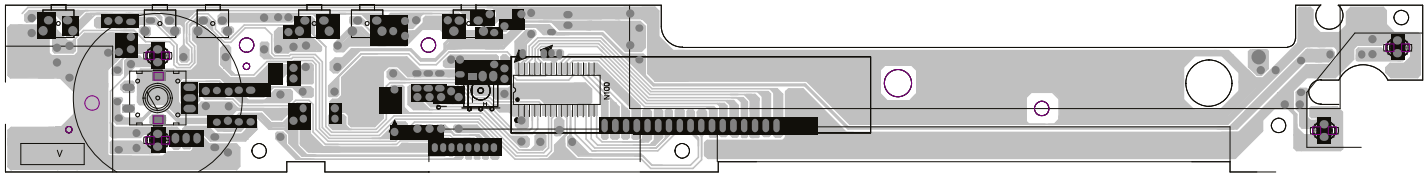

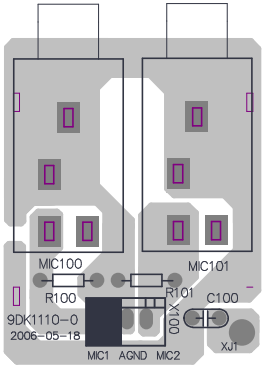
MIC100
MIC101
R100
R101
C100
X100
XJ1
9DK1110-0
2006-05-18
MIC1
AGND
MIC2